

Preisliste

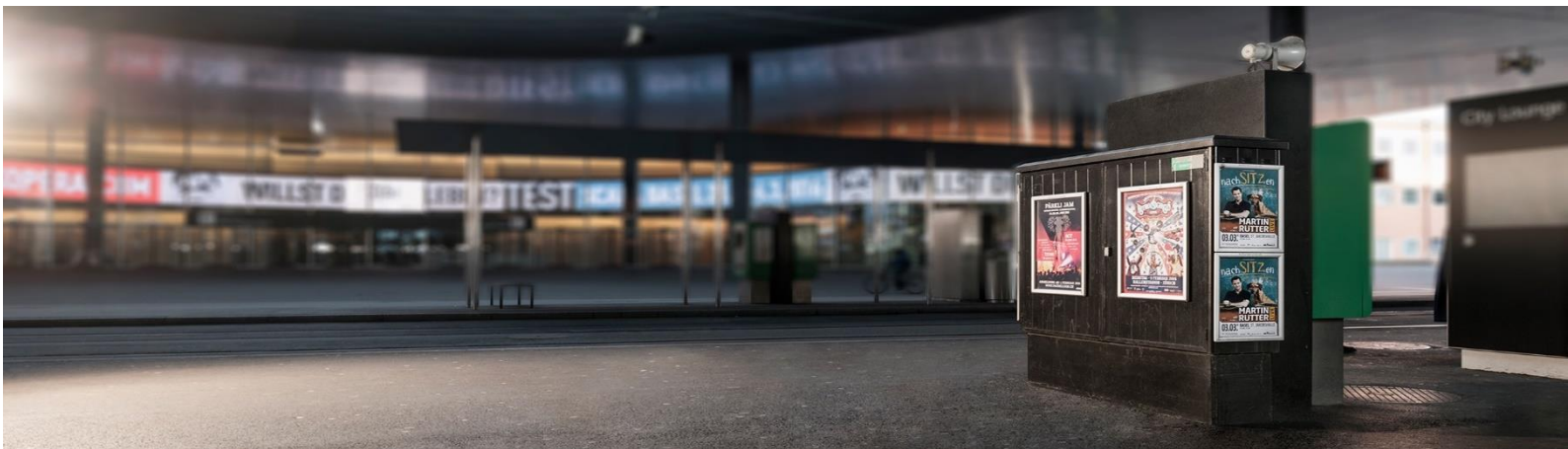

| Netz | Format | Zielgebiet | 1 Woche | 2 Wochen | 3 Wochen | 4 Wochen |
|--------------|---------|--------------|-------------------------|----------------|----------|----------|
| 50er Netz | A2 | BS / BL | 346.00 | 642.00 | 938.00 | 1234.00 |
| 40er Netz | A2 | BS / BL | 286.60 | 523.60 | 760.40 | 997.20 |
| 30er Netz | A2 | BS / BL | 227.45 | 405.20 | 582.80 | 760.40 |
| 60er Netz | A3 | BS | 368.00 | 686.00 | 1004.50 | 1322.00 |
| 55er Netz | A3 | BS | 341.50 | 633.00 | 924.50 | 1216.00 |
| 16-Säulen | A2 | BS | 230.40 | 460.80 | 691.20 | 921.60 |
| | | | | | | |
| Indoor | A2 | BS | 3.00 / Plakat | | | |
| Indoor | A2 | Regio 1 + 2 | 4.00 / Plakat | | | |
| Indoor | A2 | BL / DE / FR | 4.00 / Plakat | | | |
| Indoor | A3 | BS | 2.50 / Plakat | | | |
| Indoor | A3 | Regio 1 + 2 | 3.50 / Plakat | | | |
| Indoor | A3 | BL / DE / FR | 3.50 / Plakat | | | |
| Outdoor | A2 | BL / DE / FR | 2.50 / Plakat | | | |
| Outdoor | A2 | Regio 1 + 2 | 3.50 / Plakat | | | |
| | | | | | | |
| Tafeln | A1 | BL / DE / FR | 9.00 / Tafel | | | |
| Tafeln | A0 | BL / DE / FR | 12.00 / Tafel | | | |
| Blache Quer | Bis 3qm | BL / DE / FR | 15.00 / Blache | | | |
| Blache Quer | Ab 3qm | BL / DE / FR | Auf Anfrage | | | |
| | | | | | | |
| | | | 1 Woche | Folgewochen | | |
| Flyerboxen | Bis A4 | BS / BL | 300.00 | 150.00 / Woche | | |
| Flyerboxen | Bis A4 | BS | 200.00 | 100.00 / Woche | | |
| | | | | | | |
| Hand-in-Hand | Bis A2 | BS / BL | 50.00 / Stunde & Person | | | |
| Hand-in-Hand | Bis A2 | DE / FR | 50.00 / Stunde & Person | | | |